

ABELL SURVEYING & MAPPING

1140 SEQUOIA STREET • DELAVAN, WISCONSIN 53115
262-728-6737

ORCHARD DRIVE

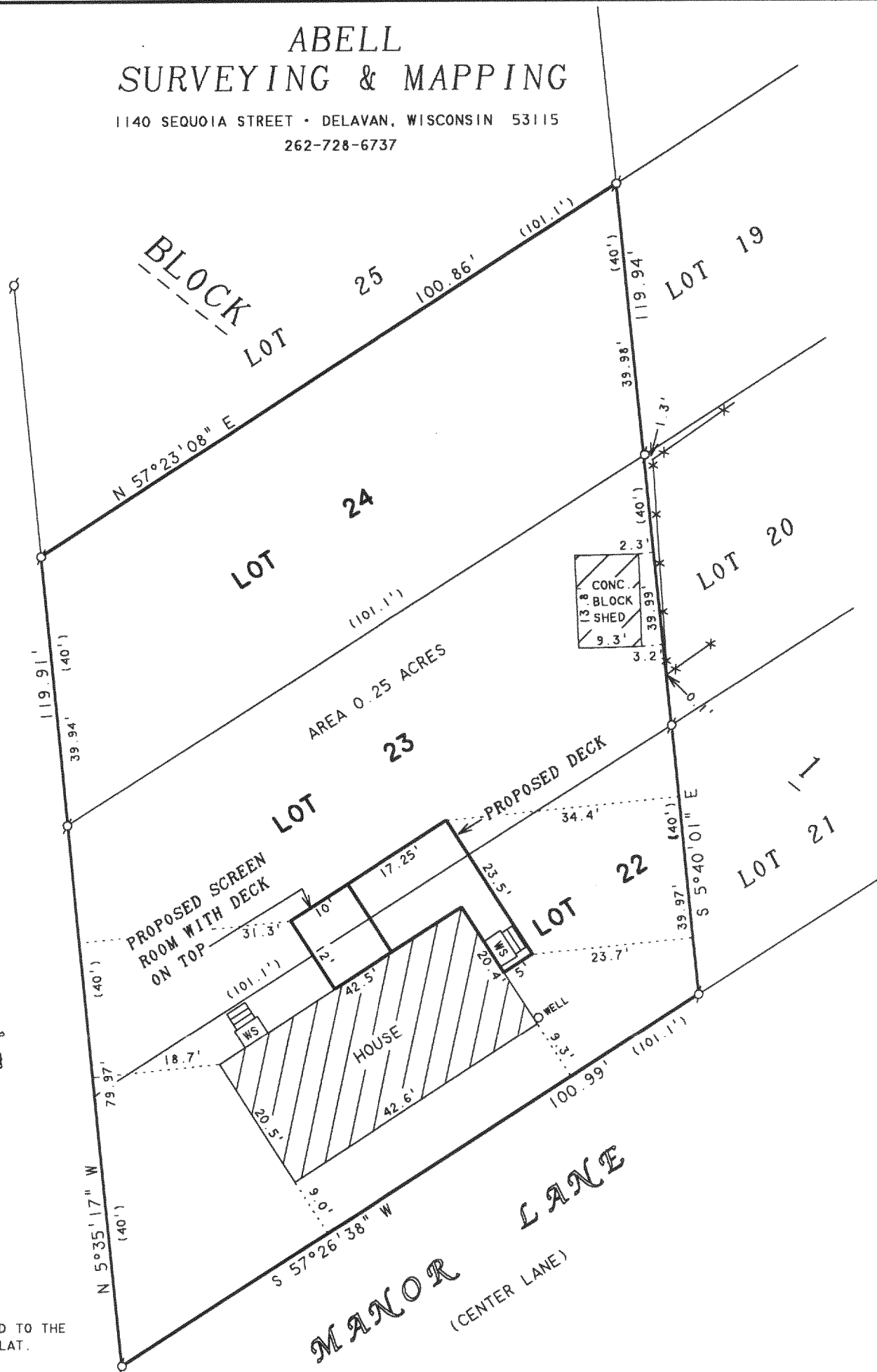

NOTE: BEARINGS ARE REFERENCED TO THE
RECORDED SUBDIVISION PLAT.

N



SCALE 1"=20'

LEGEND

- - IRON PIPE FOUND
- ✱ - CHAINLINK FENCE
- WS - WOOD STOOP
- () - RECORDED AS

PLAT OF SURVEY OF

LOTS 22-24, BLOCK 1, SOUTH SHORE MANOR,
LOCATED IN T2N,R16E, WALWORTH COUNTY,
WISCONSIN.

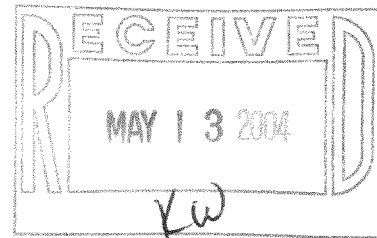

I HEREBY CERTIFY THAT I HAVE SURVEYED THE ABOVE DESCRIBED PROPERTY AND THAT THE ABOVE MAP IS A TRUE REPRESENTATION THEREOF AND SHOWS THE SIZE AND LOCATION OF THE PROPERTY, ITS EXTERIOR BOUNDARIES, THE LOCATION OF ALL VISIBLE STRUCTURES AND DIMENSIONS OF ALL PRINCIPAL BUILDINGS THEREON, BOUNDARY FENCES, APPARENT EASEMENTS, ROADWAYS AND VISIBLE ENCROACHMENTS, IF ANY, TO THE BEST OF MY KNOWLEDGE AND BELIEF.

THIS SURVEY IS MADE FOR THE USE OF THE PRESENT OWNERS OF THE PROPERTY, AND ALSO THOSE WHO PURCHASE, MORTGAGE, OR GUARANTEE THE TITLE THERETO WITHIN ONE (1) YEAR FROM DATE HEREON.

David F. Abell

DAVID F. ABELL
WISCONSIN REGISTERED LAND SURVEYOR, S-1596

ORDERED BY: ATTY. LOUIS H. SCHERB
234 WAUKEGAN ROAD
GLENVIEW, IL 60025

REVISED: APRIL 16, 2004 TO SHOW THE PROPOSED DECK
AND SCREEN ROOM.

ORDERED BY: DENNIS ROYALTY
1735 BROOKHILL
SYCAMORE, IL 60178

September 10, 2003

DATE: September 10, 2003 JOB NUMBER - 03142B
NOTE: THIS IS NOT A CERTIFIED COPY UNLESS SEALED.

FSS 00018

216-3751